

ELEVATION

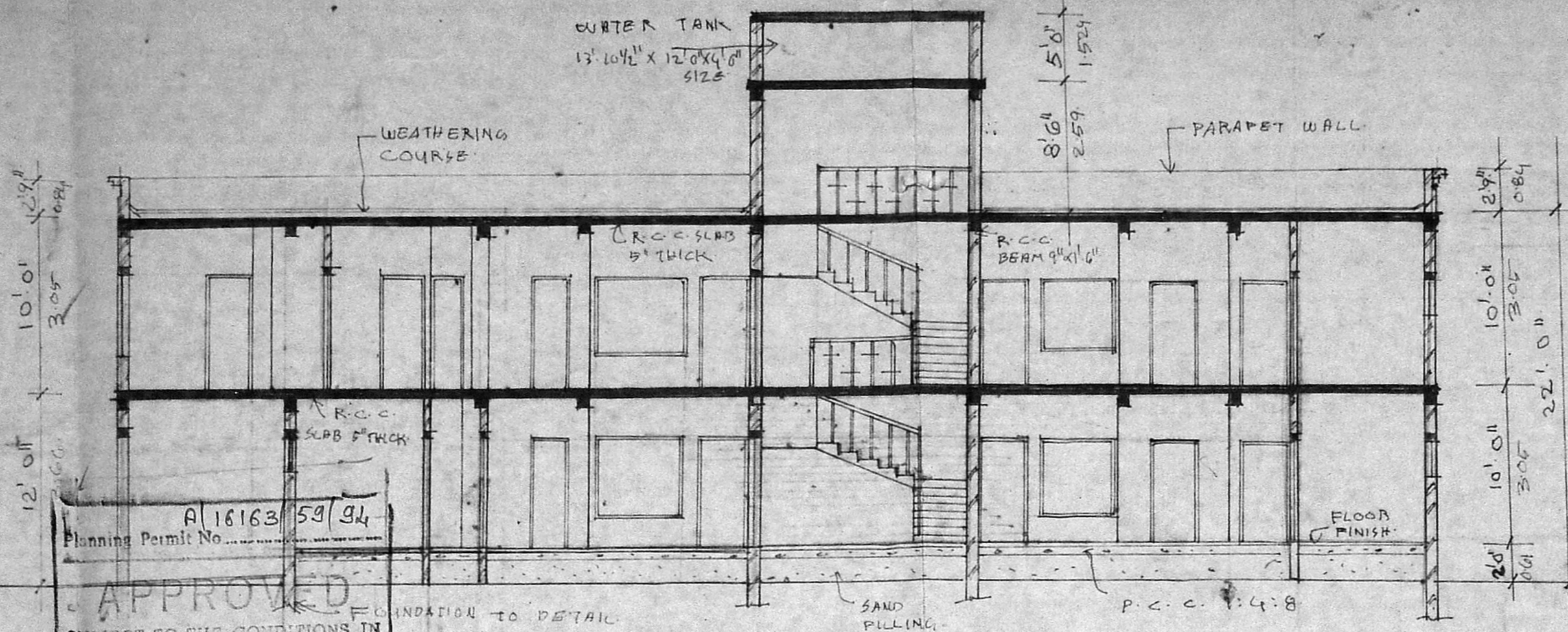

SECTION AA

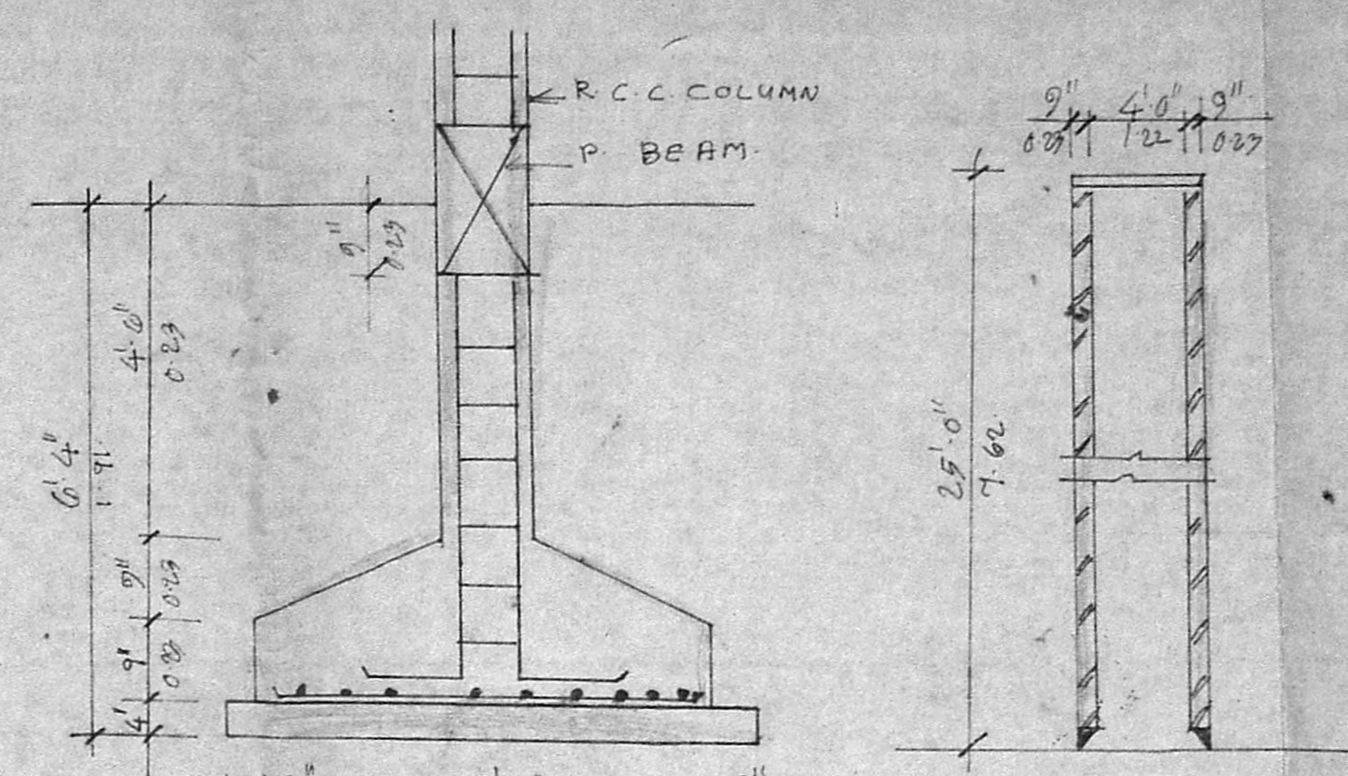

FOUNDATION DETAIL

WELL SECTION

APPROVED
 SUBJECT TO THE CONDITIONS IN THIS OFFICE LETTER.
 No. A/26962/93 Date 3/94
 FOR MEMBER SECRETARY
 MADRAS METROPOLITAN
 DEVELOPMENT AUTHORITY
 MADRAS-600 038

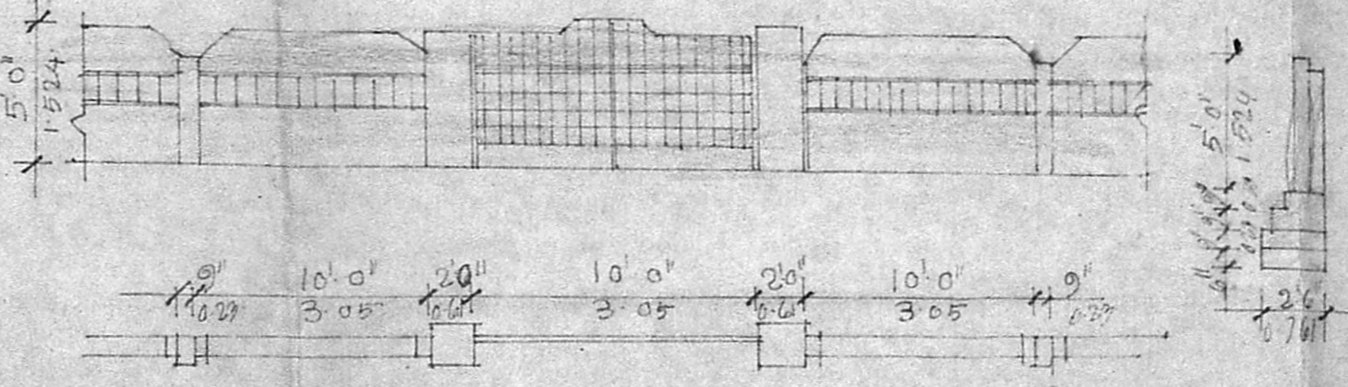

PLAN OF COMPOUND WALL

SECTION

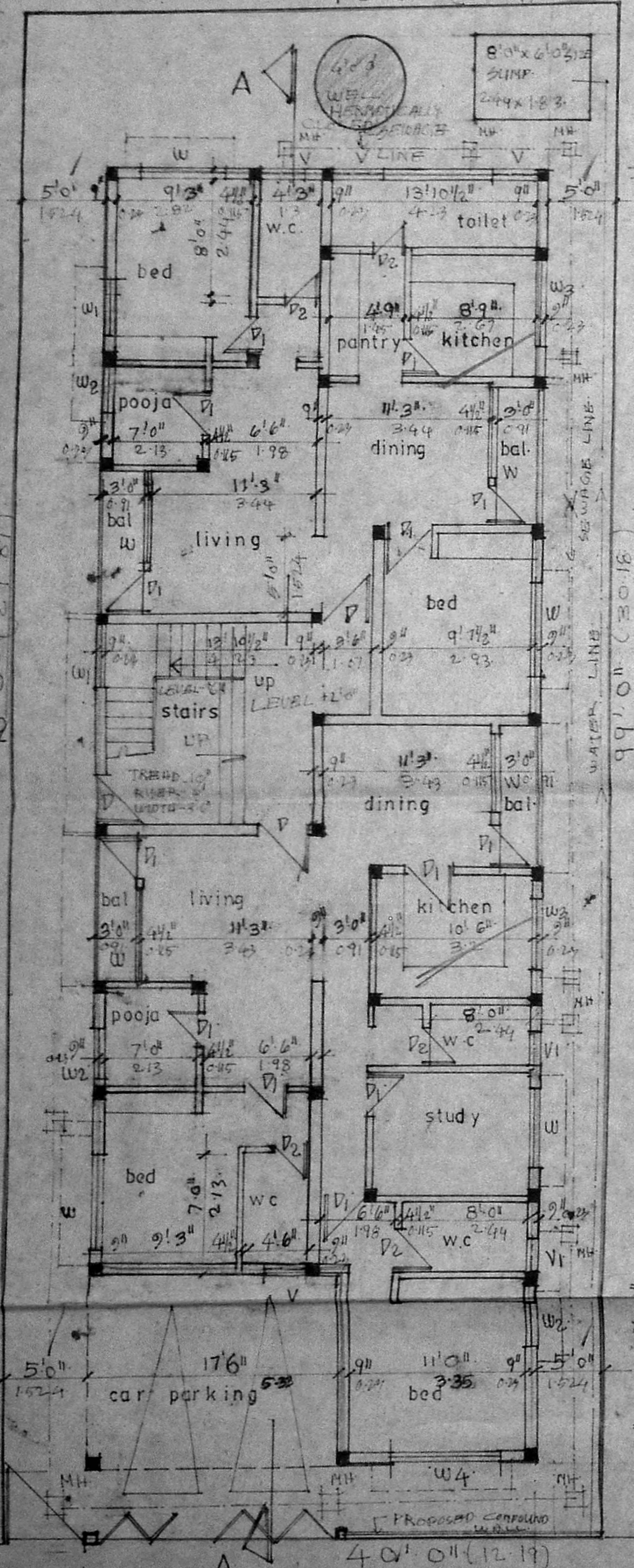

SITE CUM GROUND FLOOR PLAN

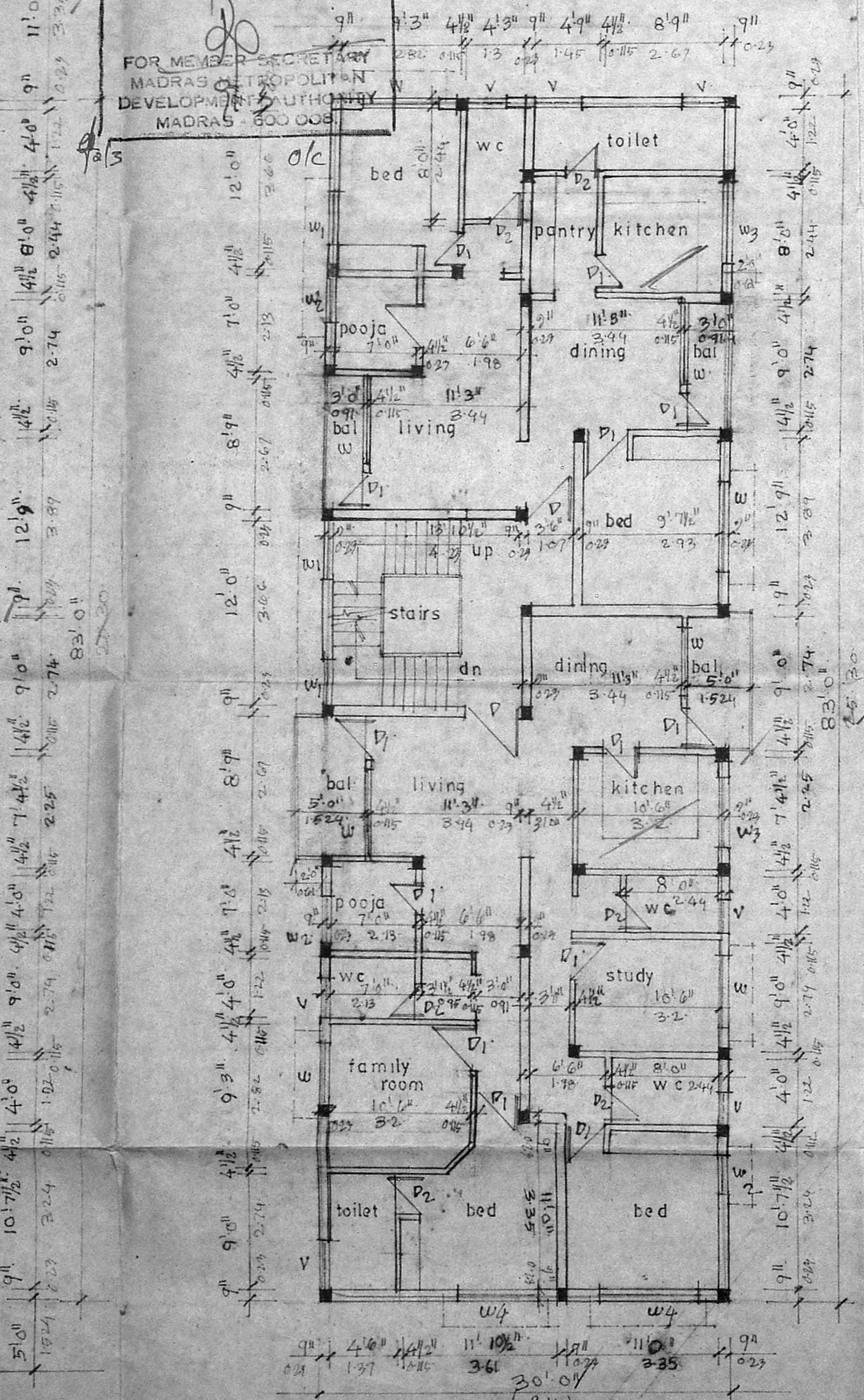

FIRST FLOOR PLAN

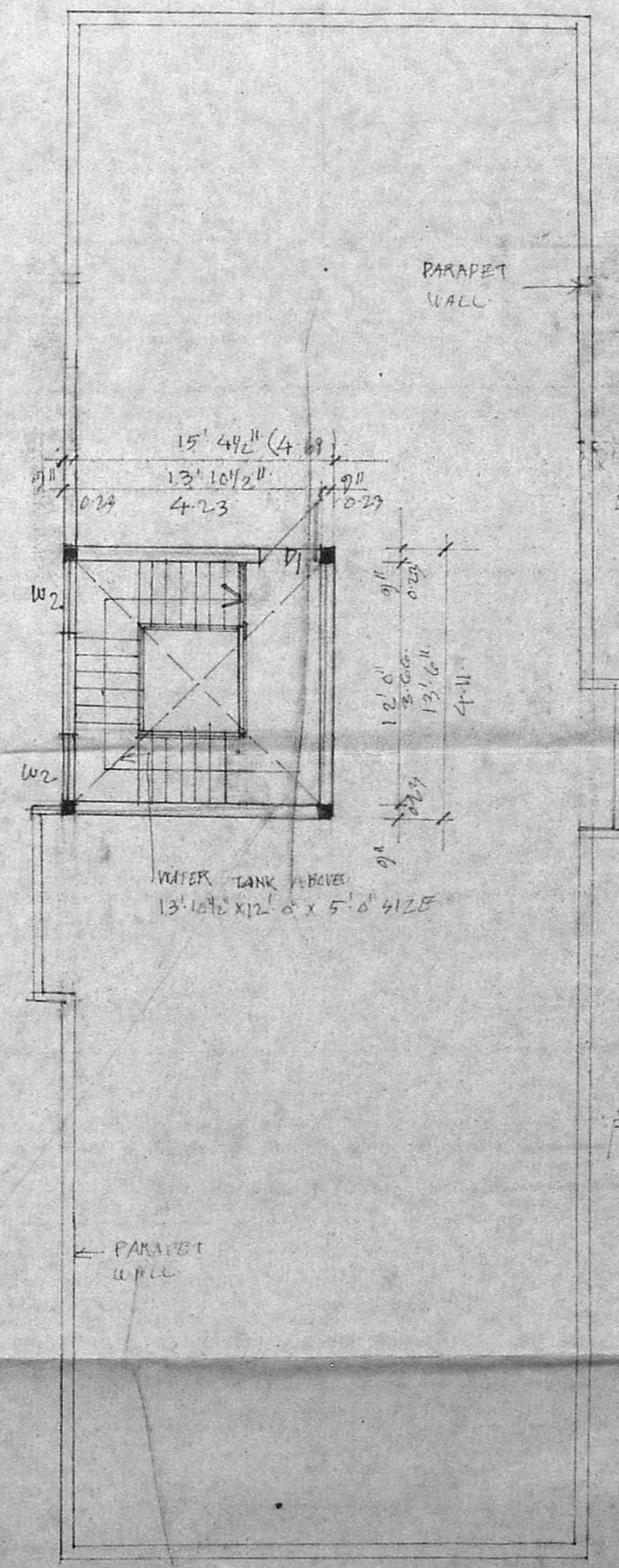

TERRACE PLAN

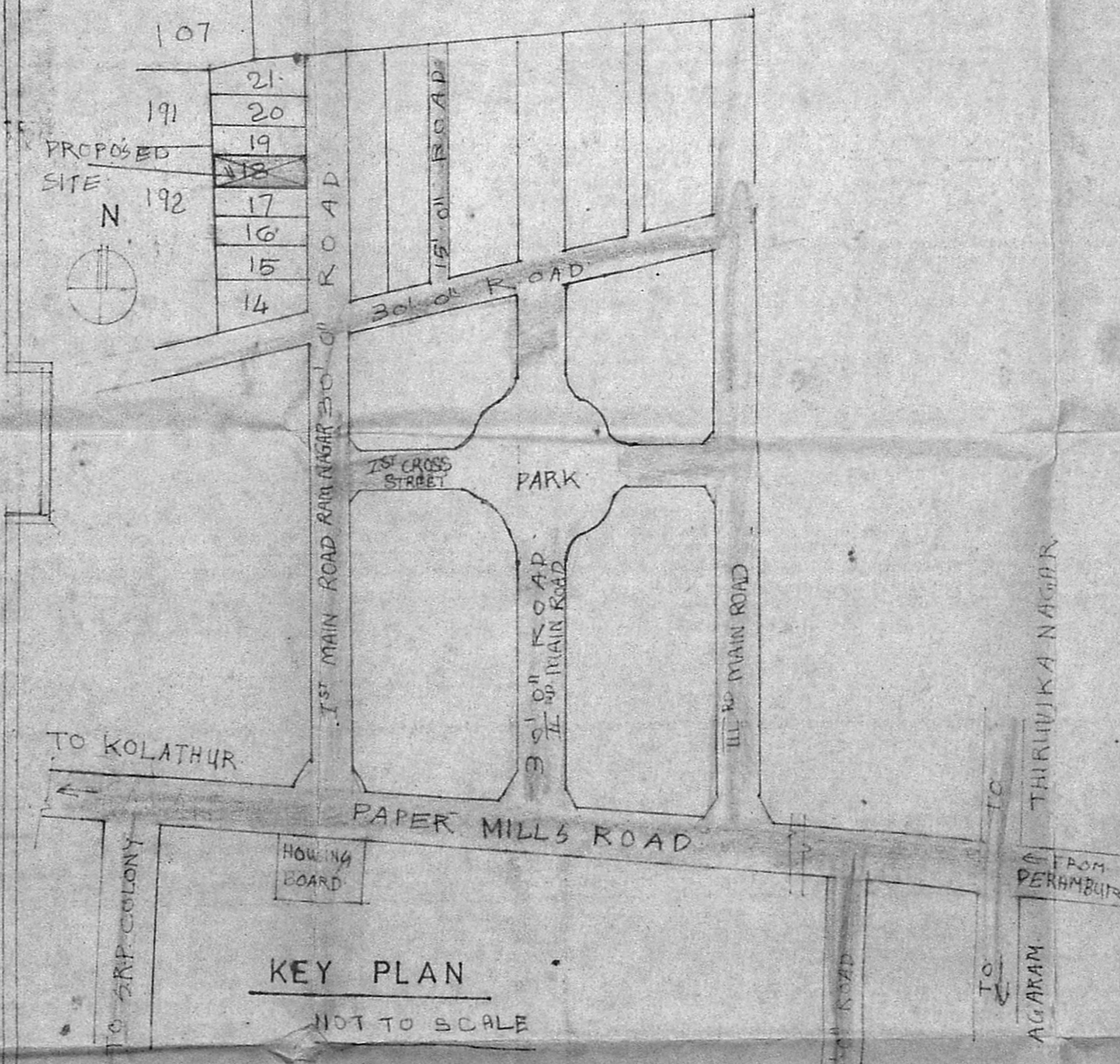

KEY PLAN

NOT TO SCALE

SCHEDULE OF JOINERY

| | | |
|----|-------------|-------------------|
| P | 3'6" x 7'0" | TWO PANELLED DOOR |
| D1 | 3'0" x 7'0" | DO. |
| D2 | 2'6" x 7'0" | DO. |
| W1 | 5'6" x 5'0" | TWO GLAZED WINDOW |
| W1 | 4'0" x 5'0" | DO. |
| W2 | 3'0" x 5'0" | DO. |
| W3 | 5'0" x 3'0" | TWO GLAZED WINDOW |
| W4 | 7'8" x 5'0" | DO. |
| V | 3'0" x 2'0" | TWO GLAZED WINDOW |
| V1 | 2'0" x 2'0" | DO. |

A/126928/93
 R. Srinivasan plan

- SPECIFICATION
- RCC COLUMN FOUNDATION
 - SAND FILLING IN BASEMENT
 - P.C.C. 1:4:8 IN FLOORING
 - MOSAIC FLOORING IN CM 1:3
 - BRICK WORK IN CM 1:5 IN BASEMENT
 - ROOF SLAB LINTEL BEAMS ETC IN R.C.C. 1:2:4
 - PLASTERING IN CM 1:4
 - WEATHERING COURSE WITH BRICK JELLY IN CM WITH TWO COURSES OF FLAT TILES LAID TO SLOPE
 - ALL WOOD WORKS ARE TEAK WOOD
 - TWO COATS OF PAINTING OVER ONE COAT OF PRIMER

AREA STATEMENT

| | SQF | SQM. |
|-----------------|--------|--------|
| PLOT AREA | 394000 | 366.17 |
| G.F. AREA | 228418 | 212.20 |
| F.F. AREA | 258800 | 234.94 |
| TOTAL | 487218 | 447.08 |
| PLOT COVERAGE | 57.96% | |
| F.S.I. PROVIDED | 1.22 | |

PROPOSED RESIDENTIAL FLATS
 PLOT NO 18 AT S NO 193
 T.S NO 2 BLOCK NO 21
 RAMNAGAR 1ST MAIN ROAD
 PERAVALLUR VILLAGGE
 MADRAS 82

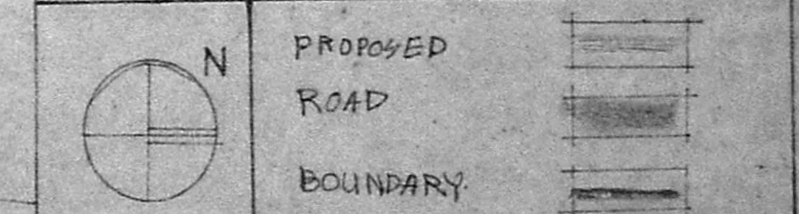

PROPOSED ROAD
 BOUNDARY

Mrs. Leelabai
 POWER ATTORNEY
 SCALE 1" = 8'0"

Er. K. VENUGOPAL, Rtd. A.E.E.
 Civil & Sanitary Engineering Consultant
 Licensed Surveyor, Class-1 No. 320
 Licensed Plumber, Class-1 Metro Water
 Sewerage No. Water Supply No.
 3, Neelakandan Street, Nungambakkam (Lake Area)
 Backside of Corporation Girls Higher Secondary School
 MADRAS-600 034

LICENCED SURVEYOR